

Study Archiving

This release allows archiving studies that are no longer needed. There is a new Archived status that can be set for each study environment on the Share page. Once a study environment (Production or Test) has been set to Archived status, that environment will be inaccessible in Study Runner and automated features like rules, scheduled extract jobs, and Insight refresh will cease to function. Studies with both environments archived will be filtered out of the My Studies page by default and will instead be listed as Retired studies. Study Designer and Settings are still accessible for archived studies. Study environments can be unarchived and will resume normal functionality. Users must confirm archiving or unarchiving any study environment.

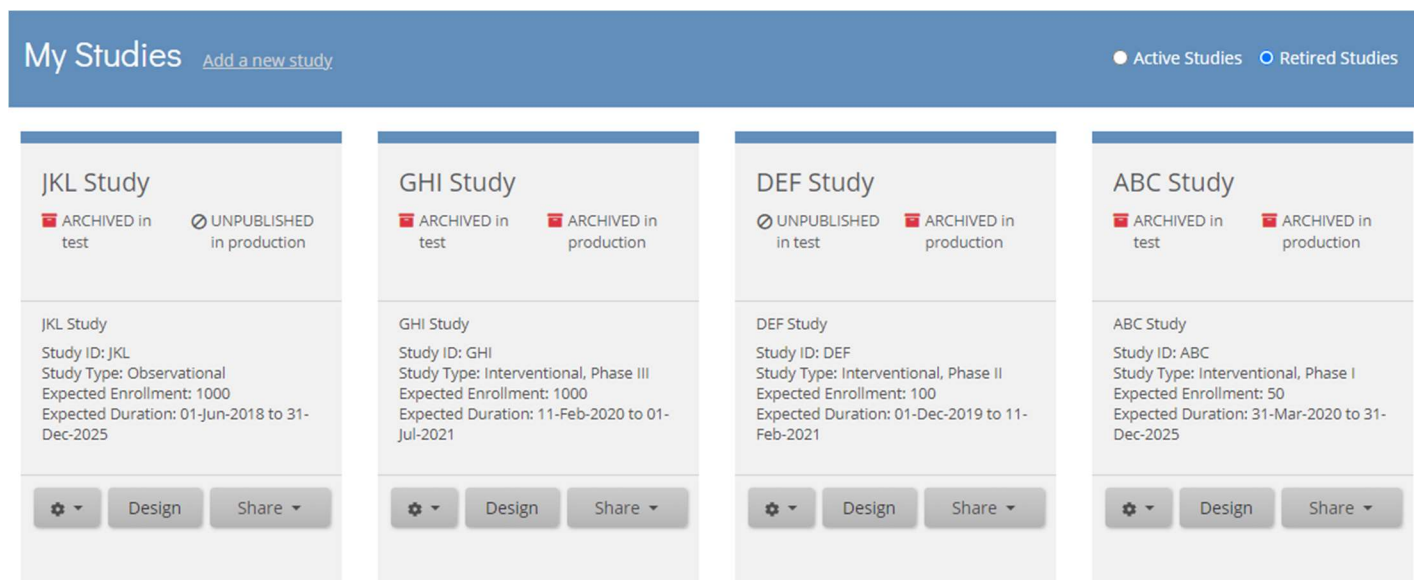
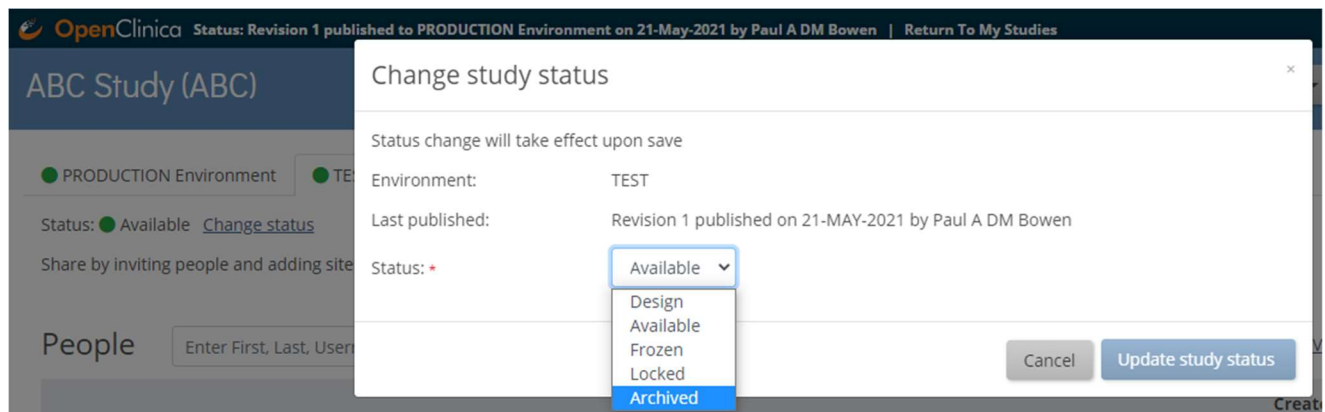

Bulk Participant Signing

Data Specialists and Investigators can now select multiple signable participants on the Participant Matrix with a checkbox, or ‘Select All’, and sign them in bulk using the same process they would use to sign a single participant. Up to one hundred participants can be signed at once. The logic for determining whether a participant record can be signed is not changed as part of this release.

 	 	50	Show More	Select An Event	Add New Participant	Sign Selected Participants		
Sign	Participant ID	Initial Eligibility	Screening Visit	Enrollment Visit	12 Month FU	18 Month FU	24 Month FU	3
<input checked="" type="checkbox"/>								
	PA001							
	PA002							
<input checked="" type="checkbox"/>	PA003							
<input checked="" type="checkbox"/>	PA004							
	PA0041							
<input checked="" type="checkbox"/>	PA005							
<input checked="" type="checkbox"/>	PA006							

Links to each participant details page are provided for reference when completing the signature process.

Your signature will be applied to the following participants:

Participant ID
PA003
PA004
PA005
PA006

Go Back to Participant List

Updated Signature Attestation

The standard OpenClinica signature attestation has been updated. Event signatures now explicitly list the forms within the event that the signature covers, excluding forms not accessible to the signing user and forms not started.

Signature page:

Sign Event Baseline for Participant ABC-WU-3141

Enter your user name and password below to signify agreement with the following statement:

"I confirm that the data for this participant are a full, accurate, and complete record of the observations recorded. I intend for this electronic signature to be the legally binding equivalent of my written signature."

This signature applies to the following forms in this event: Demographics, History, Labs, Medications, Vitals.

User Full Name: Paul U DS Bowen

Date/Time:

(The exact date and time will be recorded by the system upon submission of the signature form.)

Role: Investigator

User Name :

Password :

Submit

Cancel

Signature displayed on forms in the event:

This event was signed by Paul U DS Bowen (pbowenuds) on Fri May 21 17:47:16 UTC 2021 under the following attestation:

"I confirm that the data for this participant are a full, accurate, and complete record of the observations recorded. I intend for this electronic signature to be the legally binding equivalent of my written signature."
This signature applies to the following forms in this event: Demographics, History, Labs, Medications, Vitals.

ABC-WU-3141: Demographics

Recent Form/Participant Links

The Quick Access panel on the left sidebar in Study Runner will now include a list of the user's most recently accessed participants and forms in the current session. Participant links will send the user to the participant details page for that participant, and form links will reopen that form record. Links may be condensed to fit in the space available, but hovering over them will show the full event and form name for each one. Each study or site a user accesses will have its own list of recently accessed records.

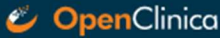
 **ABC Study (ABC)** **Test Environment** | [Change](#)

[View](#)

Alerts & Messages ▶

Quick Access ▼

My Queries

Recent

ABC-WU-1618
[Labs > Lab Summary](#)
[3 Month Foll > Labs](#)
[2 Month Foll > Labs](#)
[1 Month Foll > Labs](#)
[Baseline > Labs](#)

ABC-WU-3141
[Baseline > Labs](#)
[3 Month Foll > Labs](#)
[2 Month Foll > Labs](#)
[1 Month Foll > Labs](#)

ABC-WU-6022
[Advers \(1\) > AE/SAE](#)
[1 Month > Treatment](#)
[1 Mont > Medication](#)
[1 Month Foll > Labs](#)
[1 Month Fo > Vitals](#)

ABC-WU-2718
[ePRO \(10\) > Daily](#)
[ePRO \(9\) > Daily](#)
[ePRO \(8\) > Daily](#)

ABC-WU-2997
[Baseline > Labs](#)
[Baseline > Vitals](#)
[Baseline > History](#)
[Baseli > Demographi](#)
[Enrollment > ICF](#)

Participant ABC-WU-1618

General Information

Edit

Participant ID	ABC-WU-1618
Study Name	ABC Study

Visits

Page 1 of 1

[Find](#)

Event (Occurrence Number)	Start Date ▲
Enrollment	24-May-2021

User confirmation on first time publishing a study to Production

To ensure publishing users are aware of the implications of publishing a new study to the Production environment, they are now prompted for confirmation before publishing a new study to the Production environment for the first time. There is no confirmation prompt when publishing the same study to Production subsequent times or when publishing to the Test environment.

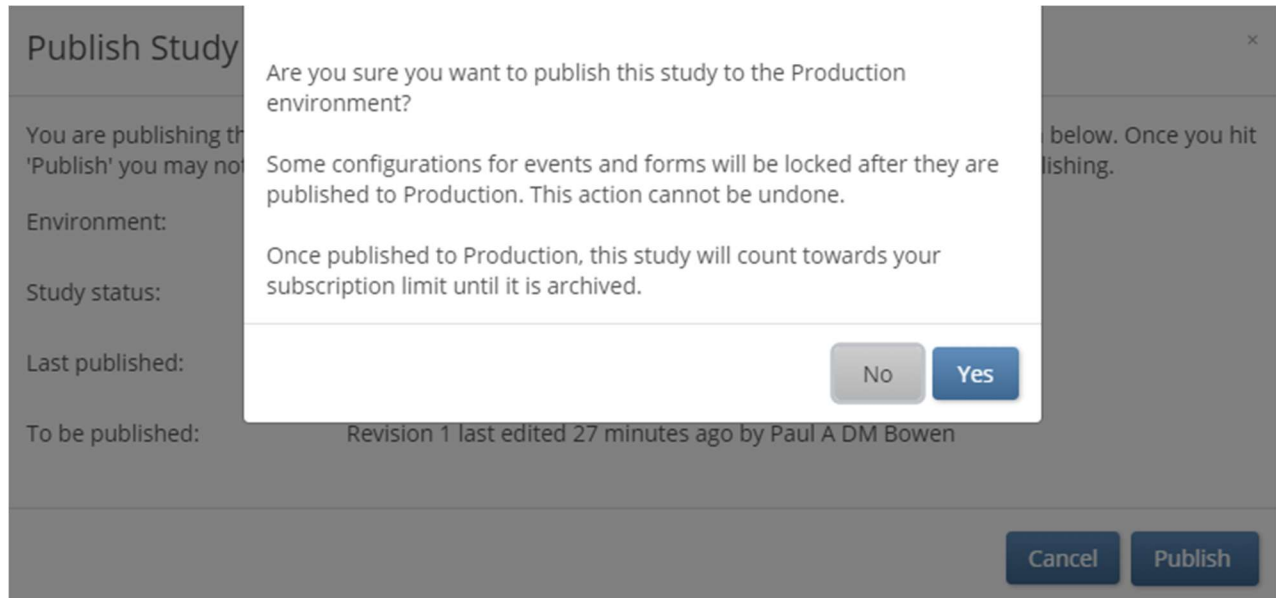

Performance Improvements, Enhancements, and Bug Fixes:

General performance improvements, enhancements, and bug fixes have been added to OpenClinica.